

EVERYONE WILL NOTICE.  
*No One Will Know.*



Discover a wide range of product options for  
**CHEEKS • LINES • LIPS**

Actual patient treated with JUVÉDERM VOLUMA® XC in the cheek area, JUVÉDERM VOLLURE™ XC in the parentheses and marionette lines, and JUVÉDERM VOLBELLA® XC in the lips. Results may vary.

### **JUVÉDERM® Injectable Gel Fillers Important Information**

#### **APPROVED USES**

JUVÉDERM VOLUMA® XC injectable gel is for deep injection in the cheek area to correct age-related volume loss in adults over 21.

JUVÉDERM® XC and JUVÉDERM VOLLURE™ XC injectable gels are for injection into the facial tissue for the correction of moderate to severe facial wrinkles and folds, such as nasolabial folds. JUVÉDERM VOLLURE™ XC injectable gel is for adults over 21.

JUVÉDERM® Ultra XC is for injection into the lips and perioral area for lip augmentation in adults over 21.

JUVÉDERM VOLBELLA® XC injectable gel is for injection into the lips for lip augmentation and for correction of perioral lines in adults over 21.

**Please see Important Safety Information inside.**

# DIFFERENT *Treatments* FOR DIFFERENT NEEDS

When it comes to facial aesthetics, we all have different concerns. Fortunately, the JUVÉDERM® Collection of Fillers offers a wide range of treatment options that can be customized to your individual needs.

## JUVÉDERM®— the world's #1 selling dermal filler collection

- Instant results
- Nonsurgical treatments
- Natural-looking, long-lasting results
- In-office procedures



### IMPORTANT SAFETY INFORMATION

#### Are there any reasons why I should not receive any JUVÉDERM® injectable gel formulation?

Do not use these products if you have a history of multiple severe allergies or severe allergic reactions (anaphylaxis), or if you are allergic to lidocaine or the Gram-positive bacterial proteins used in these products.



#### Lines

JUVÉDERM  
VOLLURE™ XC or  
JUVÉDERM® XC

#### Cheeks

JUVÉDERM  
VOLUMA® XC

#### Vertical Lip Lines

JUVÉDERM VOLBELLA® XC

#### Lips

JUVÉDERM VOLBELLA® XC  
or JUVÉDERM® Ultra XC

Actual patient. Results may vary.

Ask your aesthetic specialist which treatment options may be right for you.

#### What precautions should my doctor advise me about?

- Tell your doctor if you are pregnant or breastfeeding. The safety of these products for use during pregnancy or while breastfeeding has not been studied
- The safety of JUVÉDERM VOLUMA® XC in patients under 35 years or over 65 years, the safety of JUVÉDERM® XC and JUVÉDERM® Ultra XC injectable gels in patients under 18 years, and the safety of JUVÉDERM VOLLURE™ XC and JUVÉDERM VOLBELLA® XC in patients under 22 years has not been studied

**Please see additional Important Safety Information on following pages.**



A MORE *Youthful Look,*  
INSTANTLY

“I look 5 years younger!\*

— Claire

Actual patient. Results may vary.

JUVÉDERM VOLUMA® XC is the *first* and *only* filler proven to last **up to 2 years** in the cheek area.†

Lasts  
up to  
**2** yrs†

\*Patients perceived themselves as looking 5 years younger 6 months after their last treatment, as reported by people in the clinical study. Results may vary.

†With optimal treatment.

  
V O L U M A ® X C

## VOLUME FOR *Lift* AND **CONTOUR** IN YOUR CHEEKS

Wrinkles and lines aren't the only signs of aging. Over time, age-related volume loss can cause the cheeks to flatten and the skin to sag. JUVÉDERM VOLUMA® XC is designed to add volume to lift and contour the cheek area.



BEFORE



AFTER 1 MONTH



AFTER 2 YEARS

Actual patient. Results may vary. Unretouched photos taken before treatment, 1 month after treatment, and 2 years after treatment. A total of 3.5 mL of JUVÉDERM VOLUMA® XC was injected into the cheek area.

### IMPORTANT SAFETY INFORMATION (continued)

#### What precautions should my doctor advise me about? (continued)

- The safety and effectiveness of JUVÉDERM VOLUMA® XC in areas other than the cheek area, JUVÉDERM® XC and JUVÉDERM VOLLURE™ XC for areas other than

**Please see additional Important Safety Information on following pages.**

# PARENTHESES HAVE A PLACE, BUT NOT ON YOUR FACE

Over time, your skin loses elasticity. This natural process, plus genetics and environmental factors like sun exposure, can cause moderate to severe lines and folds such as parentheses, corner, and marionette lines to form around the nose and mouth. JUVÉDERM® Ultra Plus XC and JUVÉDERM® Ultra XC can help fill these lines and give you natural-looking results that last.

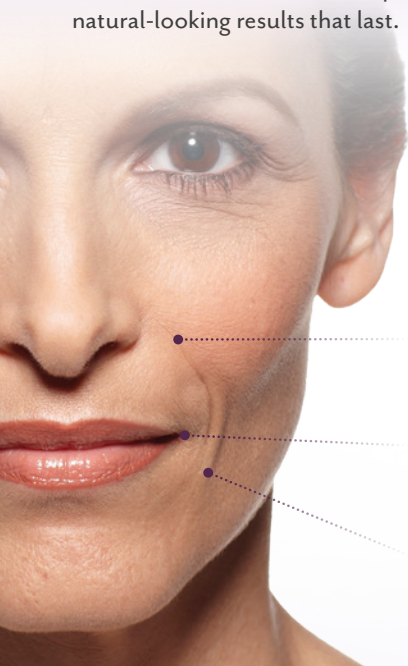

Parentheses Lines

Corner Lines

Marionette Lines

JUVÉDERM® XC is proven to last up to 1 year in moderate to severe facial wrinkles and lines.\*

\*With optimal treatment.

## IMPORTANT SAFETY INFORMATION (continued)

### What precautions should my doctor advise me about? (continued)

facial wrinkles and folds, and JUVÉDERM® Ultra XC and JUVÉDERM VOLBELLA® XC in areas other than the lips and perioral area have not been established in clinical studies

- Tell your doctor if you have a history of excessive scarring (eg, hypertrophic scarring and keloid formations) or pigmentation disorders, as use of these products may result in additional scars or changes in pigmentation

**Please see additional Important Safety Information on following pages.**

*Fill* YOUR PARENTHESES LINES



BEFORE



AFTER



AFTER 1 YEAR

**Actual patient. Results may vary.** Unretouched photos of paid patient who received a 3-syringe treatment with JUVÉDERM® XC for parentheses and marionette lines. One syringe = 1.0 mL of JUVÉDERM® XC. These photos are not of a clinical trial subject.



Juvéderm

ULTRA PLUS XC

Juvéderm

ULTRA XC



# Long-Lasting RESULTS

“My parentheses lines are less noticeable!”

— Karla

JUVÉDERM VOLLURE™ XC is the *first* and *only* filler proven to **last up to 18 months** in moderate to severe facial wrinkles and folds.\*

Lasts up to **18** mos\*

Juvederm

VOLLURE™ XC

## Smooth YOUR PARENTHESES LINES

Aging, genetics, and environmental factors like sun exposure can cause parentheses lines to become more visible. JUVÉDERM VOLLURE™ XC subtly smooths these lines to deliver results that last.



**Actual patient. Results may vary.** Unretouched photos taken before treatment and 1 month after treatment. A total of 2.3 mL of JUVÉDERM VOLLURE™ XC was injected into the parentheses, marionette, and corner lines.

\*With optimal treatment.

### IMPORTANT SAFETY INFORMATION (continued)

#### What precautions should my doctor advise me about? (continued)

- Tell your doctor if you are planning other laser treatments or a chemical peel, as there is a possible risk of inflammation at the treatment site if these procedures are performed after treatment
- Patients who experience skin injury near the site of injection with this product may be at a higher risk for side effects
- Tell your doctor if you are on immunosuppressive therapy used to decrease the body's immune response, as use of these products may result in an increased risk of infection

**Please see additional Important Safety Information on following pages.**



# THE *Fuller Lips* YOU DESIRE

“My lips are fuller and natural looking!”

— Clancy

JUVÉDERM® Ultra XC is the *first* filler proven  
to last up to 1 year in the lips.\*

Lasts  
up to  
1  
yr\*

Juvéderm

ULTRA XC

## *Plump* YOUR LIPS

Whether you've noticed your lips thinning over time, or simply want them to be fuller, JUVÉDERM® Ultra XC can give you the natural-looking, long-lasting results you're looking for.



**Actual patient. Results may vary.** Unretouched photos taken before treatment, 1 month after treatment, and 1 year after treatment. A total of 1.2 mL of JUVÉDERM® Ultra XC was injected into the lips.

\*With optimal treatment.

### **IMPORTANT SAFETY INFORMATION (continued)**

#### **What precautions should my doctor advise me about? (continued)**

- Tell your doctor if you are using medications that can prolong bleeding, such as aspirin, ibuprofen, or other blood thinners, as this may result in increased bruising or bleeding at the injection site
- Minimize strenuous exercise, exposure to extensive sun or heat, and alcoholic beverages within the first 24 hours following treatment

**Please see additional Important Safety Information on following pages.**



# SOMETHING FOR *Lips* AND THE *Lines* AROUND THEM

“My lips have a subtle fullness, and the lines around them are less noticeable!”

— Bridgham

JUVÉDERM VOLBELLA® XC is the *first* and *only* filler proven to increase lip fullness *and* soften the appearance of vertical lip lines for **up to 1 year**.\*

Lasts  
up to  
**1**  
yr\*

Juvederm

VOLBELLA® XC

## ADD *Subtle Volume* TO LIPS AND *Soften* VERTICAL LIP LINES

Some women may wish to add subtle volume to their lips; others may want to soften the appearance of their vertical lip lines. Unwanted lines such as these are often caused by factors such as sun exposure or repeated muscle movement. JUVÉDERM VOLBELLA® XC adds subtle volume to lips *and* softens the lines around them.

### Results for up to 1 year\* for *Lips*



**Actual patient. Results may vary.** Unretouched photos taken before treatment and 1 month after treatment. A total of 1.1 mL of JUVÉDERM VOLBELLA® XC was injected into the corner lines and lips for lip augmentation.

### Results for up to 1 year\* for *Vertical Lip Lines*

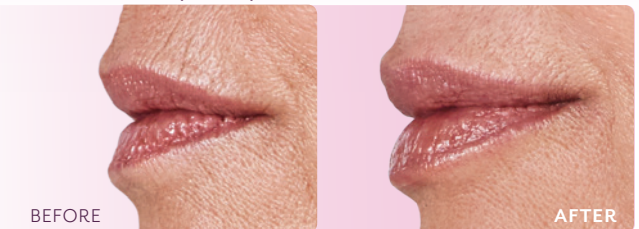

**Actual patient. Results may vary.** Unretouched photos taken before treatment and 1 month after treatment. A total of 2.05 mL of JUVÉDERM VOLBELLA® XC was injected into the corner lines and lips for lip augmentation, and vertical lip lines.

\*With optimal treatment.

### IMPORTANT SAFETY INFORMATION (continued)

#### What are possible side effects?

The most commonly reported side effects with JUVÉDERM® injectable gels included injection-site redness, swelling, pain, tenderness, firmness, lumps/bumps, bruising, discoloration, and itching. For JUVÉDERM VOLBELLA® XC, dryness was also reported. For JUVÉDERM VOLUMA® XC, most side effects were moderate and lasted 2 to 4 weeks. For JUVÉDERM® XC, JUVÉDERM VOLLURE™ XC, and JUVÉDERM® Ultra XC injectable gels, most side effects were mild or moderate and lasted 14 days or less. For JUVÉDERM VOLBELLA® XC, most side effects were mild or moderate and lasted 30 days or less.

**Please see additional Important Safety Information on following pages.**



# DIFFERENT *Treatments* FOR THE RESULTS YOU DESIRE

## Cheeks

Volume for lift and  
contour in the cheek area

  
VOLUMA<sup>®</sup> XC

## Lips and Vertical Lip Lines

Add subtle volume to lips  
and soften vertical lip lines

  
VOLBELLA<sup>®</sup> XC

## Lines

Smooth parentheses lines

  
VOLLURE<sup>™</sup> XC

“I got the results I wanted and  
couldn't be happier!”

— Brenda

Ask your aesthetic specialist  
which treatment options may be right for you.



BEFORE



AFTER

**Actual patient. Results may vary.** Unretouched photos taken before treatment and 1 month after treatment. A total of 1.4 mL of JUVÉDERM VOLUMA<sup>®</sup> XC was injected into the cheek area. A total of 2.9 mL of JUVÉDERM VOLLURE<sup>™</sup> XC was injected into the parentheses and marionette lines. A total of 2.2 mL of JUVÉDERM VOLBELLA<sup>®</sup> XC was injected into the vertical lip lines and lips.

### IMPORTANT SAFETY INFORMATION (continued)

#### What are possible side effects? (continued)

One of the risks with using these products is unintentional injection into a blood vessel, and, while rare, the complications can be serious and may be permanent. These complications, which have been reported for facial injections, can include vision abnormalities, blindness, stroke, temporary scabs, or permanent scarring. As with all skin injection procedures, there is a risk of infection.

**Please see additional Important Safety Information on back cover.**





THE WORLD'S #1 SELLING DERMAL FILLER COLLECTION

EVERYONE WILL NOTICE.  
*No One Will Know.*



**JUVÉDERM**®—the world's #1 selling dermal filler collection

- Instant results
- Nonsurgical treatments
- Natural-looking, long-lasting results
- In-office procedures

Ask your aesthetic specialist which products for *cheeks, lines, and lips* may be right for you!

**IMPORTANT SAFETY INFORMATION (continued)**

**What are possible side effects? (continued)**

**To report a side effect with any JUVÉDERM® product, please call Allergan at 1-800-433-8871. Please visit [Juvéderm.com](http://Juvéderm.com) or talk to your doctor for more information.**

Available by prescription only.



© 2017 Allergan. All rights reserved.  
All trademarks are the property of their respective owners.  
[Juvéderm.com](http://Juvéderm.com) Re-order: JUV105990\_v2 09/17 172539